GO LIGHT the World!

A Campaign for SAA – SDS

4830 Walnut Grove Rd.
Memphis, TN 38117
901.767.1377
www.saa-sds.org

Your commitment will:

- Challenge others to give at a sacrificial level
- Generate momentum for a successful campaign
- Create an exceptional awareness of our current needs
- Create awareness of the impact of large gifts upon our mission

MATH AND SCIENCE CENTER

- ~~High-Bay Lab Space "Innovation Center"~~ - RESERVED
- Labs - $125,000 - 3 available/1 RESERVED
- Classrooms - $50,000 - 13 available/3 RESERVED
- Teacher Workroom (2) - $50,000
- Outdoor Patio/Classroom - $50,000
- Open Study Spaces - $25,000 - 2 available/1 RESERVED

POSSIBLE NAMED ENDOWED FUNDS

- Financial Aid Endowment: $50,000 Minimum
- Facilities Endowment: $50,000 Minimum
- Program Endowment: $250,000 Minimum
- Endowed Faculty Chair: $250,000 Minimum

ATHLETIC COMPLEX

- Athletic Complex Naming - $2,000,000
- Lobby - $500,000
- Court - $250,000
- ~~Stars and Suns Plaza~~ - RESERVED
- ~~Outdoor Viewing Deck~~ - RESERVED
- Home Locker Rooms (2) - $75,000
- St. Dominic Locker Room - $50,000
- Patio - $50,000
- Athletic Office Suite - $50,000
- ~~Athletic Meeting Room~~ - RESERVED
- ~~Concession Area~~ - RESERVED
- St. Agnes (Indoor Sports) Varsity Lockers (18) - $10,000
- St. Agnes (Outdoor Sports) Varsity Lockers (21) - $10,000
- St. Dominic Varsity Lockers (22) - $10,000

Donations of $5,000 and above will be recognized on a wall of donors within the new facilities

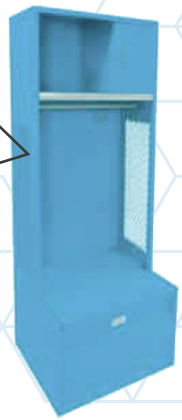

MATH AND SCIENCE CENTER & ATHLETIC COMPLEX FIRST FLOOR

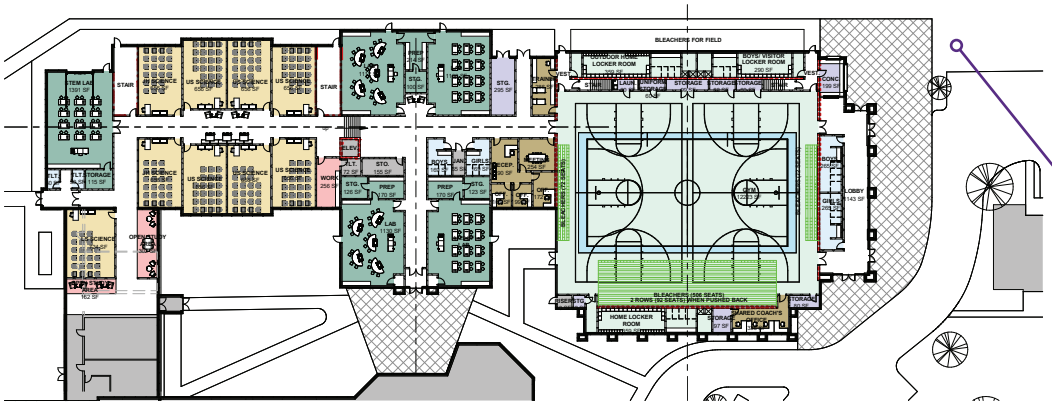

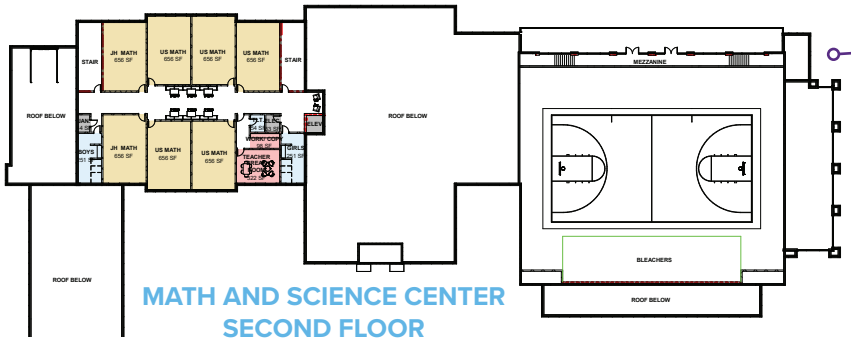

MATH AND SCIENCE CENTER SECOND FLOOR

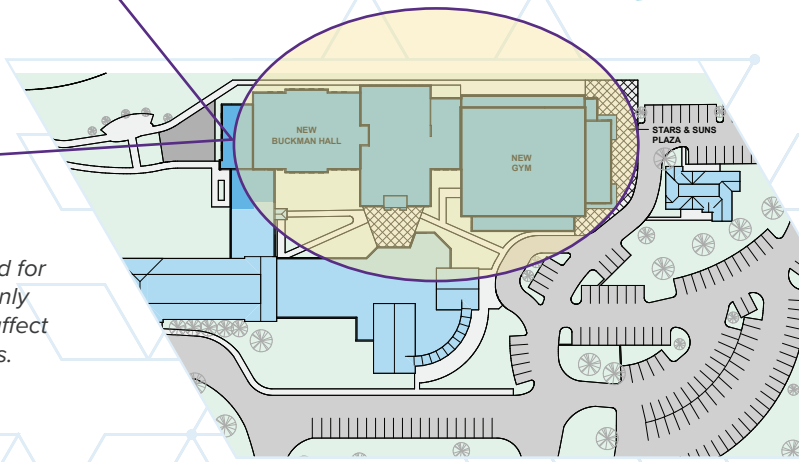

Renderings are provided for illustrative purposes only and any changes may affect naming opportunities.